Polska efter Mårten Blank
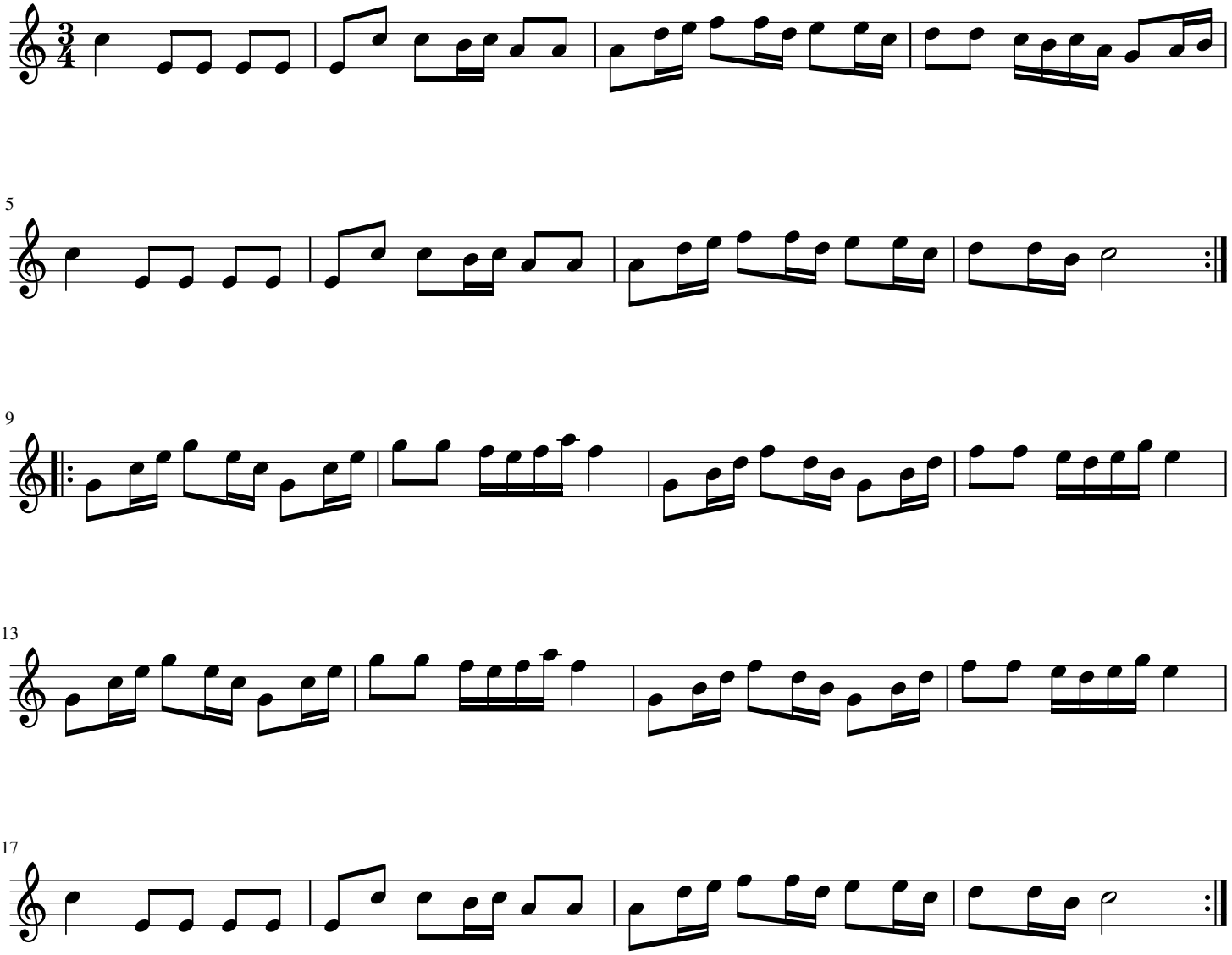
Uppland, Sverige